



Watertank Facilities

World Class studios in paradise





Main Outdoor Watertank



Main Outdoor Water Tank

Floor Plan

PLAN

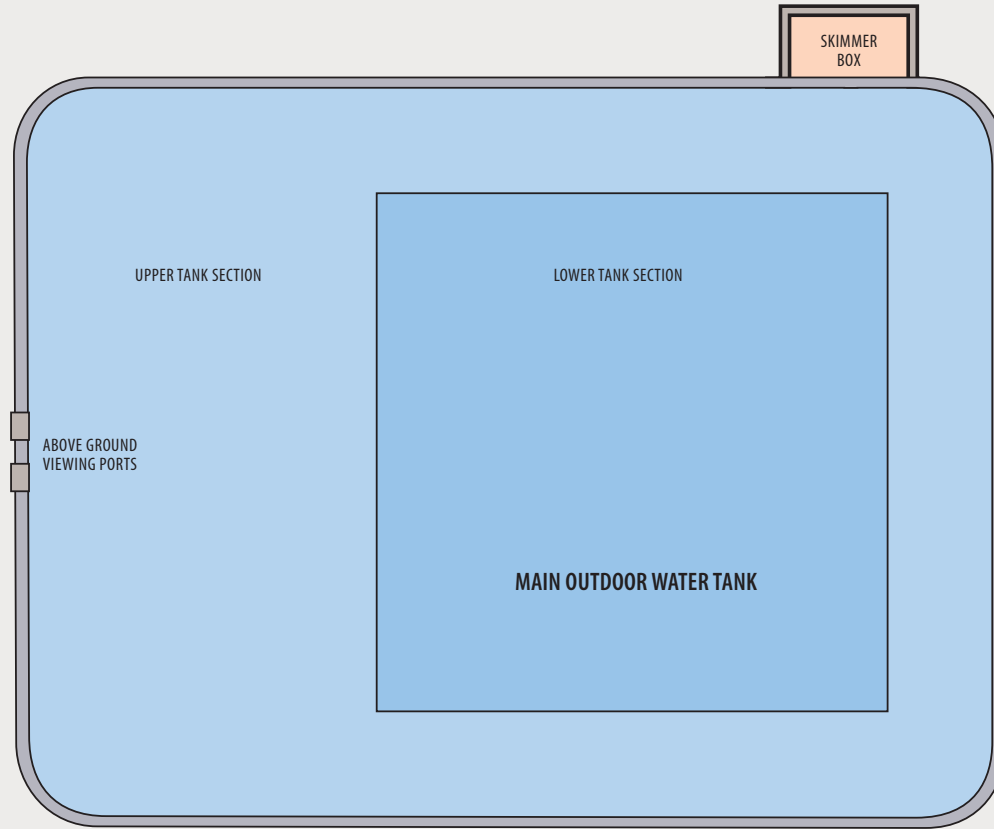

LOWER TANK SECTION

Length	21.00m	68ft	11in
Width	21.00m	68ft	11in
Depth	7.00m	23ft	0in

UPPER TANK SECTION

Length	40.00m	131ft	3in
Width	30.00m	98ft	5in
Depth	5.00m	16ft	5in

OVERALL DIMENSIONS

Length	40.60m	133ft	2in
Width	30.60m	100ft	5in

SECTION

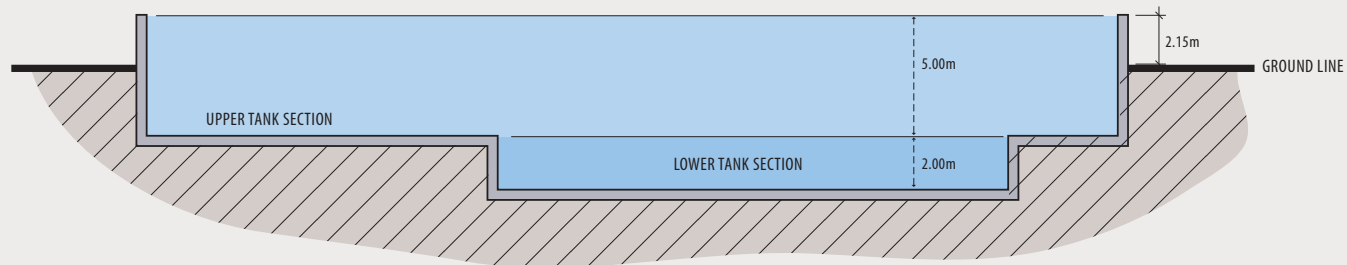



Main Outdoor Water Tank

Production: Fool's Gold

Main Outdoor Water Tank
Production: Fool's Gold

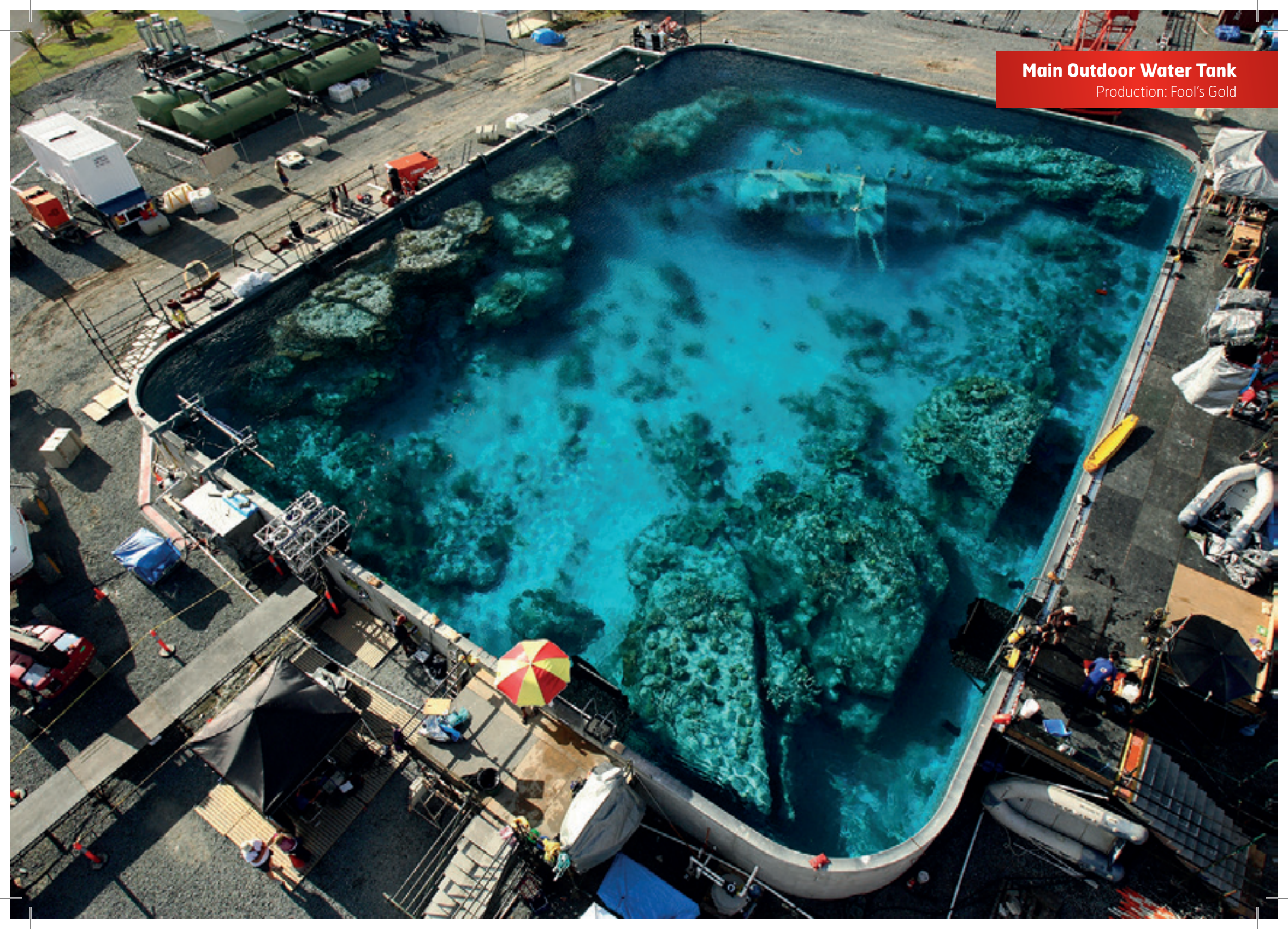

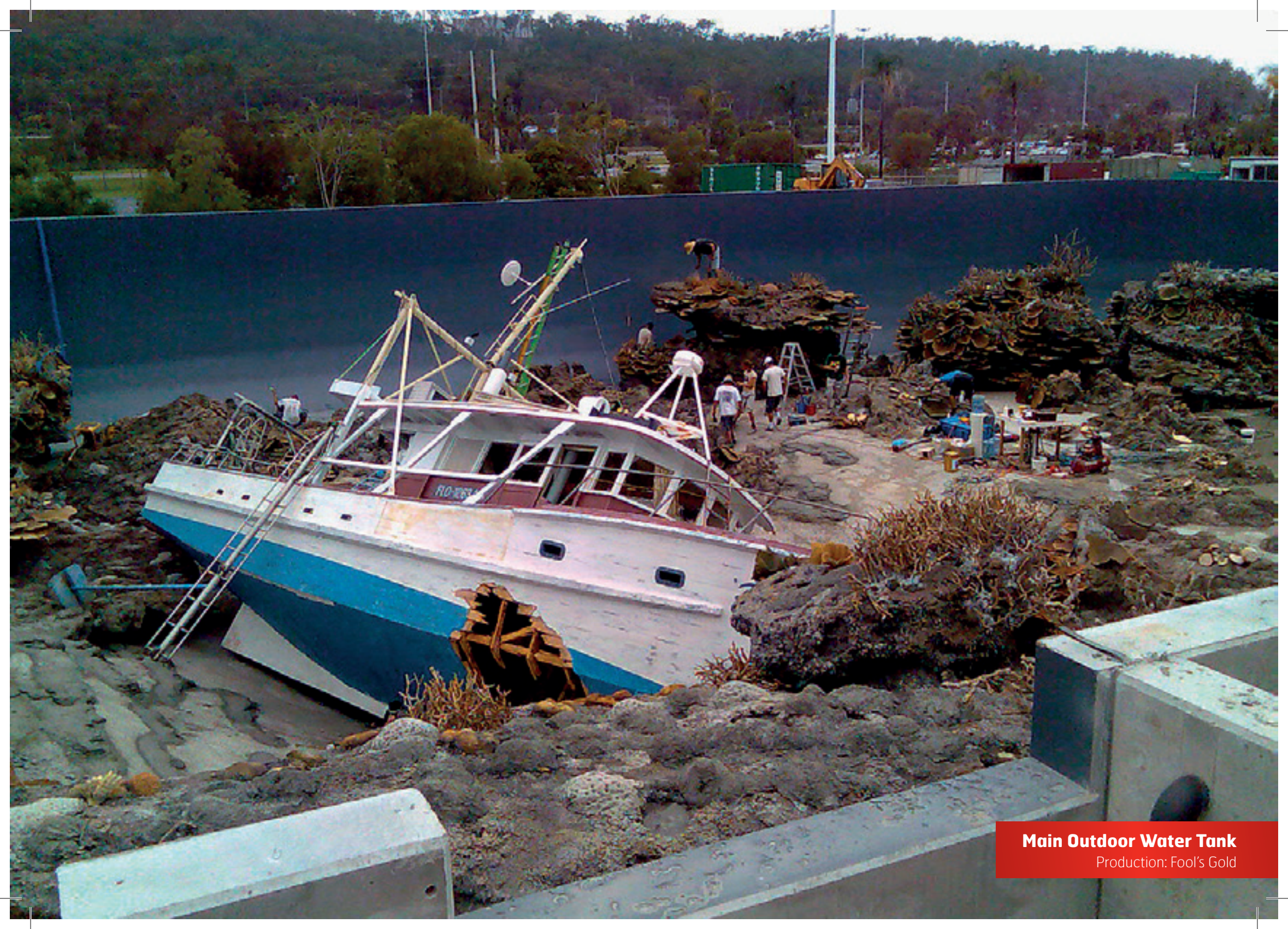

Main Outdoor Water Tank
Production: Fool's Gold

Main Outdoor Water Tank
Production: Unbroken



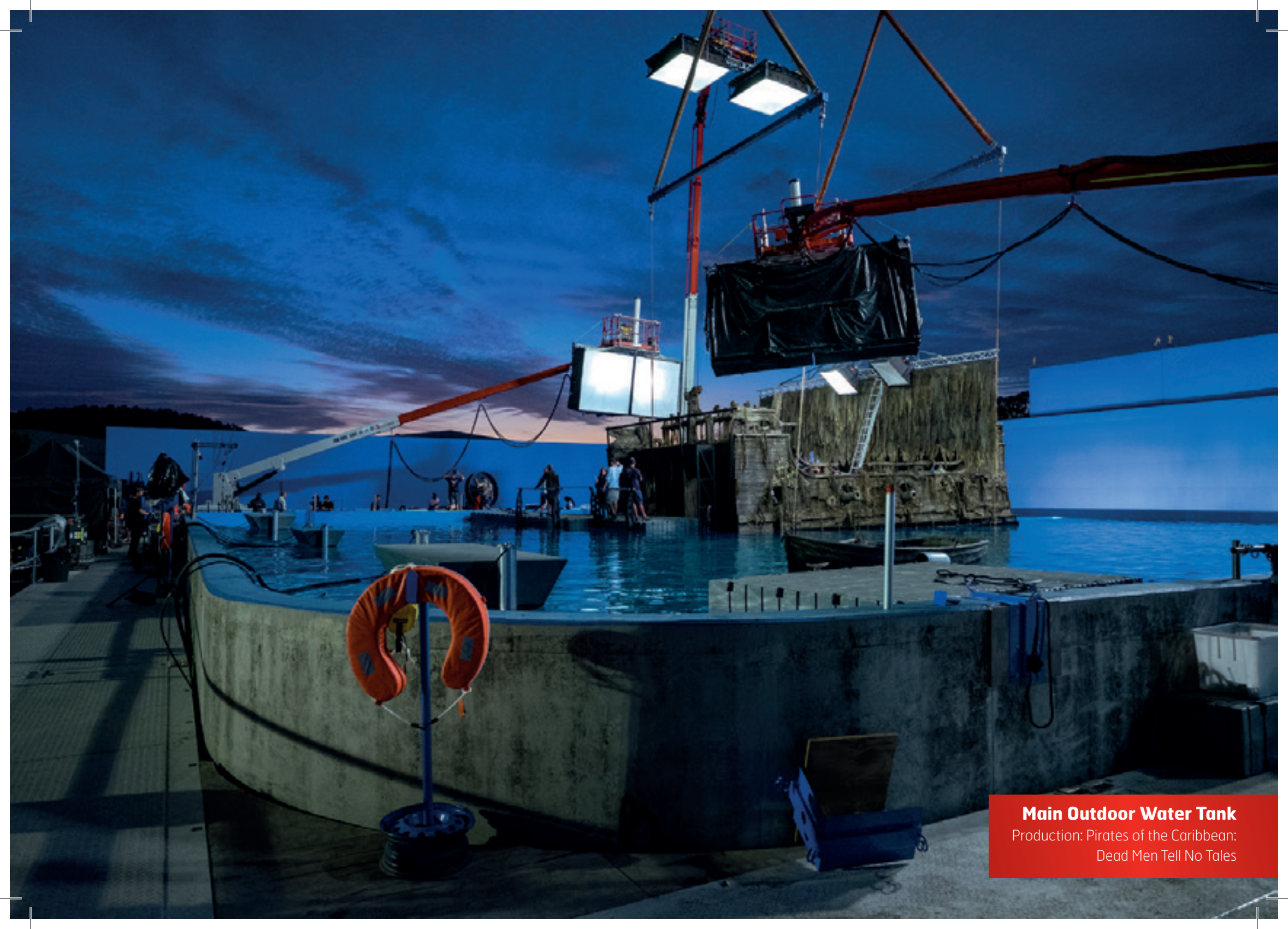

Main Outdoor Water Tank

Production: Pirates of the Caribbean:
Dead Men Tell No Tales

Main Outdoor Water Tank
Production: San Andreas



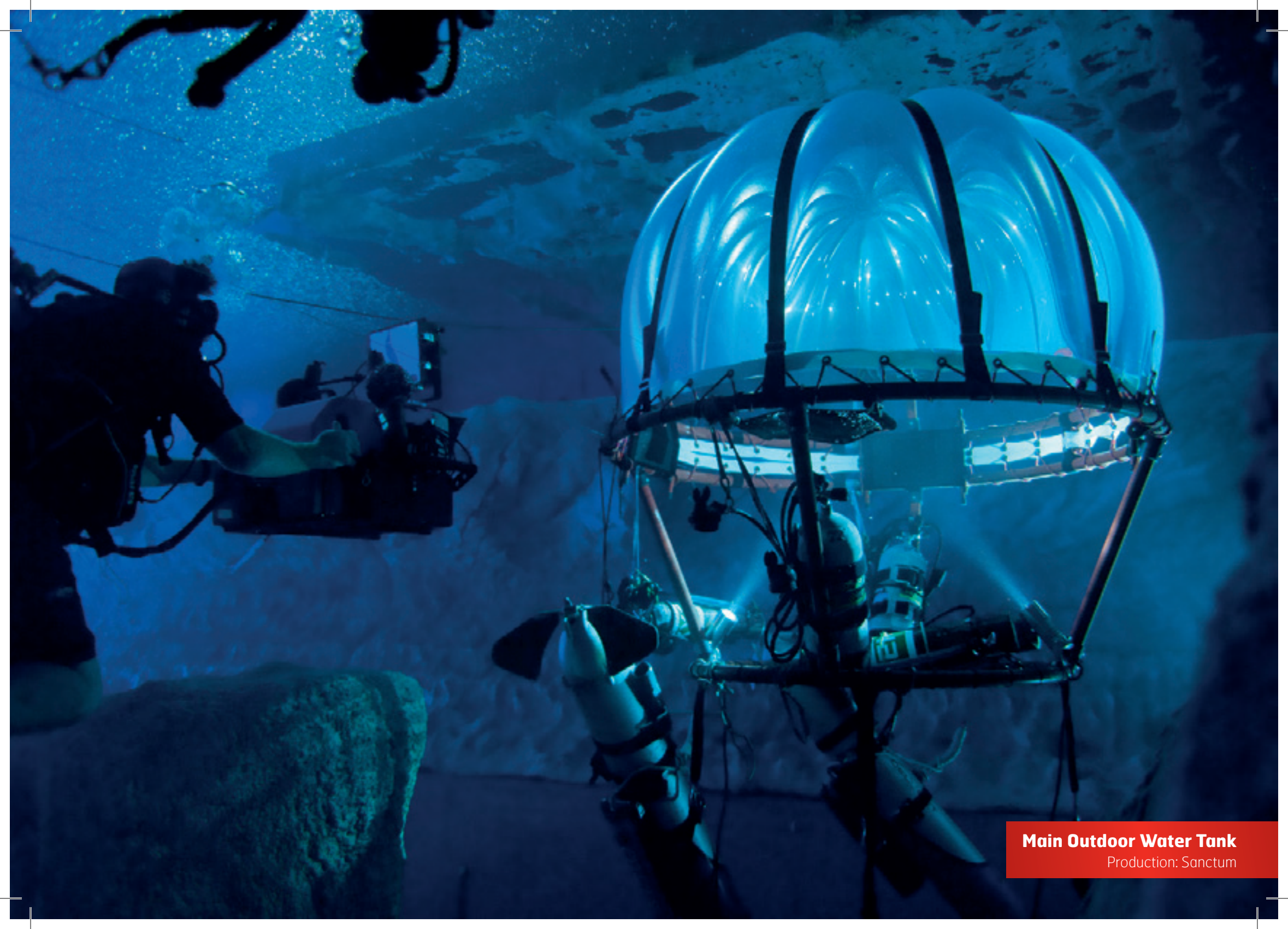

Main Outdoor Water Tank
Production: Sanctum

Main Outdoor Water Tank
Production: Triangle





Main Outdoor Water Tank
Production: The Shallows

Main Outdoor Water Tank
Production: The Shallows

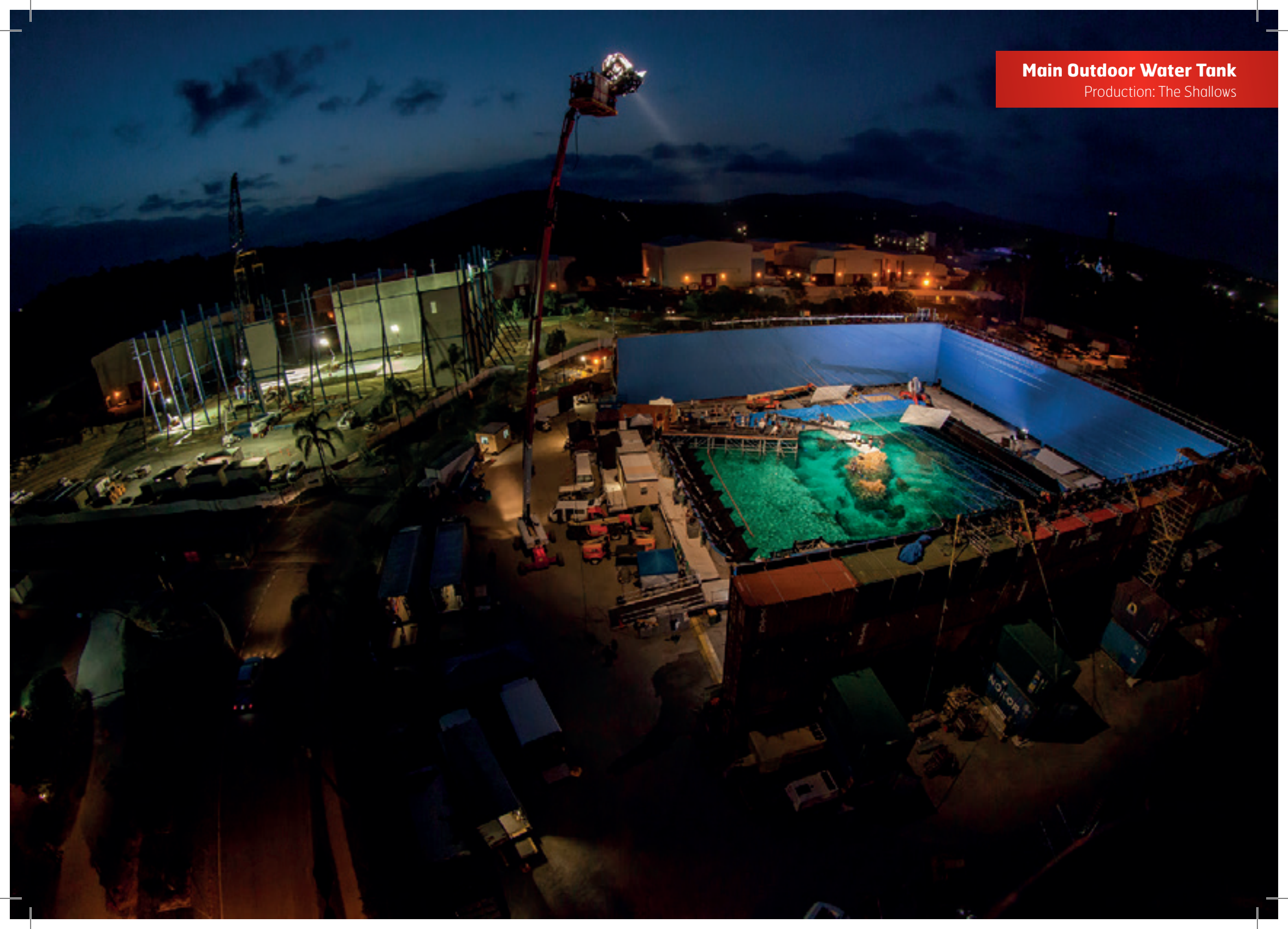

Outdoor Above Ground Tank



Outdoor Above Ground Tank Floor Plan

OUTDOOR WATER TANK	
Diameter	18.00m 59ft 1in
Height	4.50m 14ft 9in
Volume	1.13Million L 302366.75 Gallons

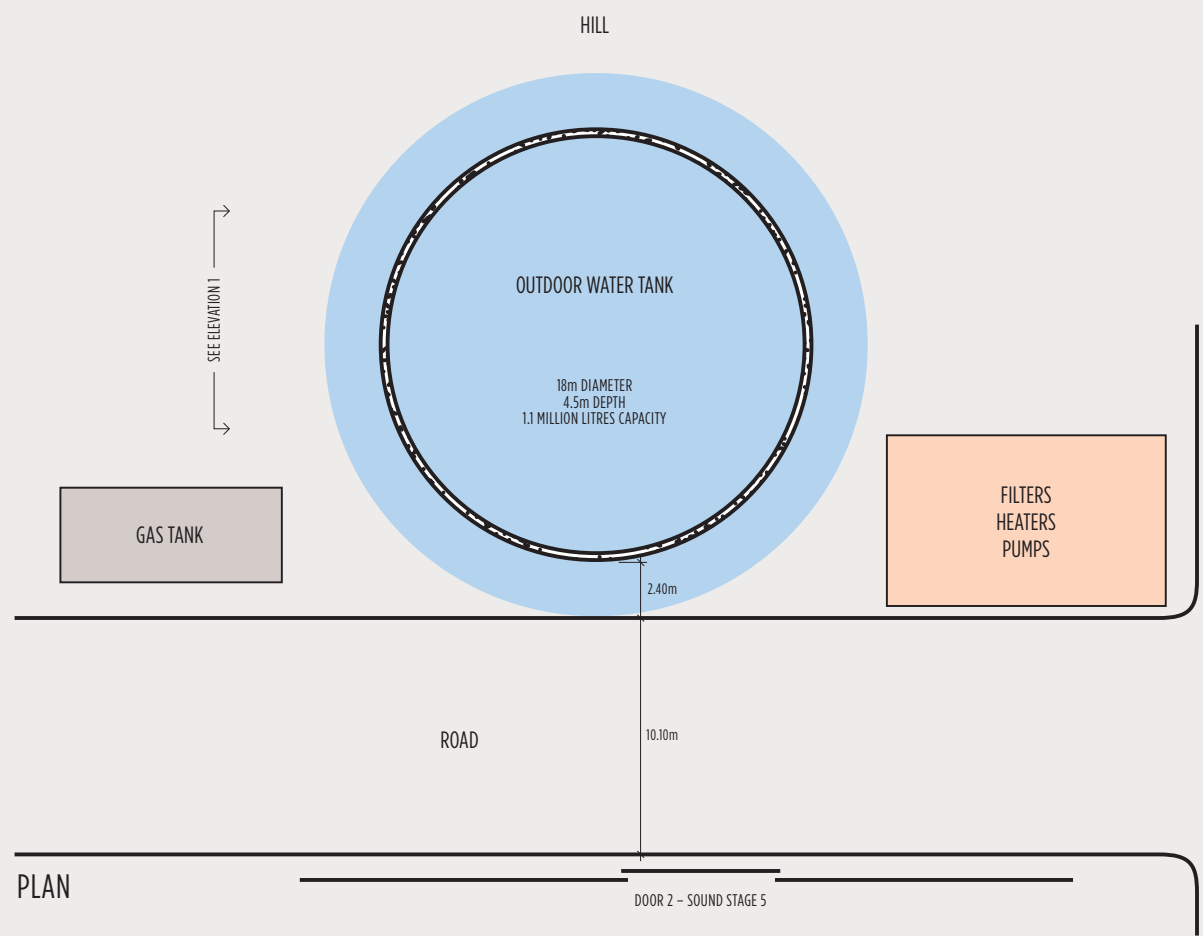

PLAN

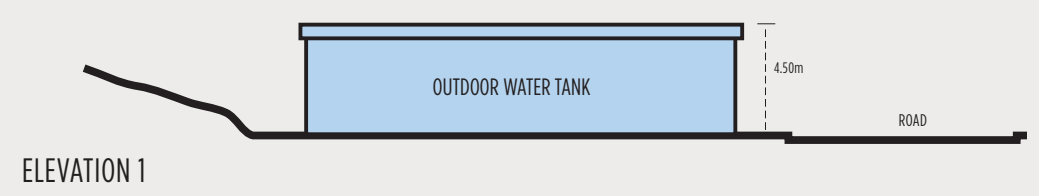

ELEVATION 1

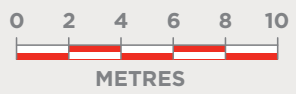



Outdoor Above Ground Tank
Production: Superman Returns - Miniatures

Outdoor Above Ground Tank

Production: Superman Returns - Miniatures





Outdoor Above Ground Tank
Production: Superman Returns

Outdoor Above Ground Tank
Production: H2o- Television Series



Indoor Below Ground Watertank Stage 5

Indoor Below Ground Watertank

Floor Plan

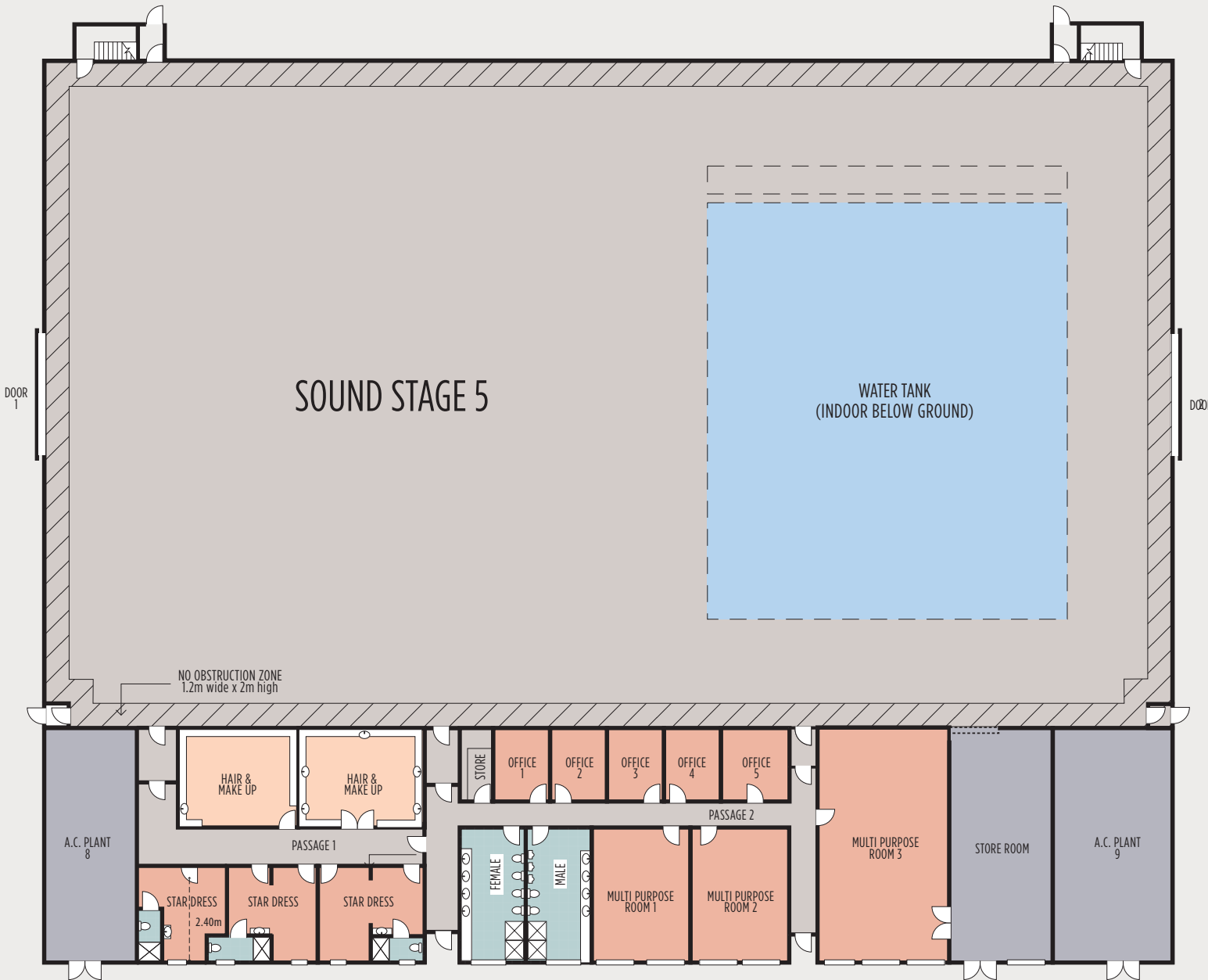

INTERNAL BUILD AREA		
Length	59.20m	194.00ft
Width	35.00m	115.00ft
Height	15.30m	50.00ft
Area	2072.00m ²	22303.55sq ft

OVERALL BUILDING		
Length	61.0m	200.00ft
Width	49.70m	163.00ft
Height	20.74m	68.00ft
Area	2962.40m ²	32600.00sq ft

DOORS		
Door 1	5.60m (h) x 5.90m (w)	18.36ft (h) x 19.35ft (w)
Door 2	5.60m (h) x 5.90m (w)	18.36ft (h) x 19.35ft (w)

WATER TANK		
Length	24.00m	79.00ft
Width	19.00m	62.50ft
Height	2.40m	8.00ft

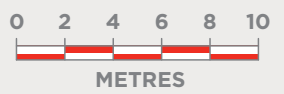



**Indoor Below Ground
Water Tank – Stage 5**
Production: Fool's Gold

**Indoor Below Ground
Water Tank – Stage 5**

Production: Fool's Gold





**Indoor Below Ground
Water Tank – Stage 5**

Production: 20,000 Leagues Under The Sea

**Indoor Below Ground
Water Tank – Stage 5**
Production: Aquamarine



Various Set & Location Pictures



Stage 7
Production: Aquaman

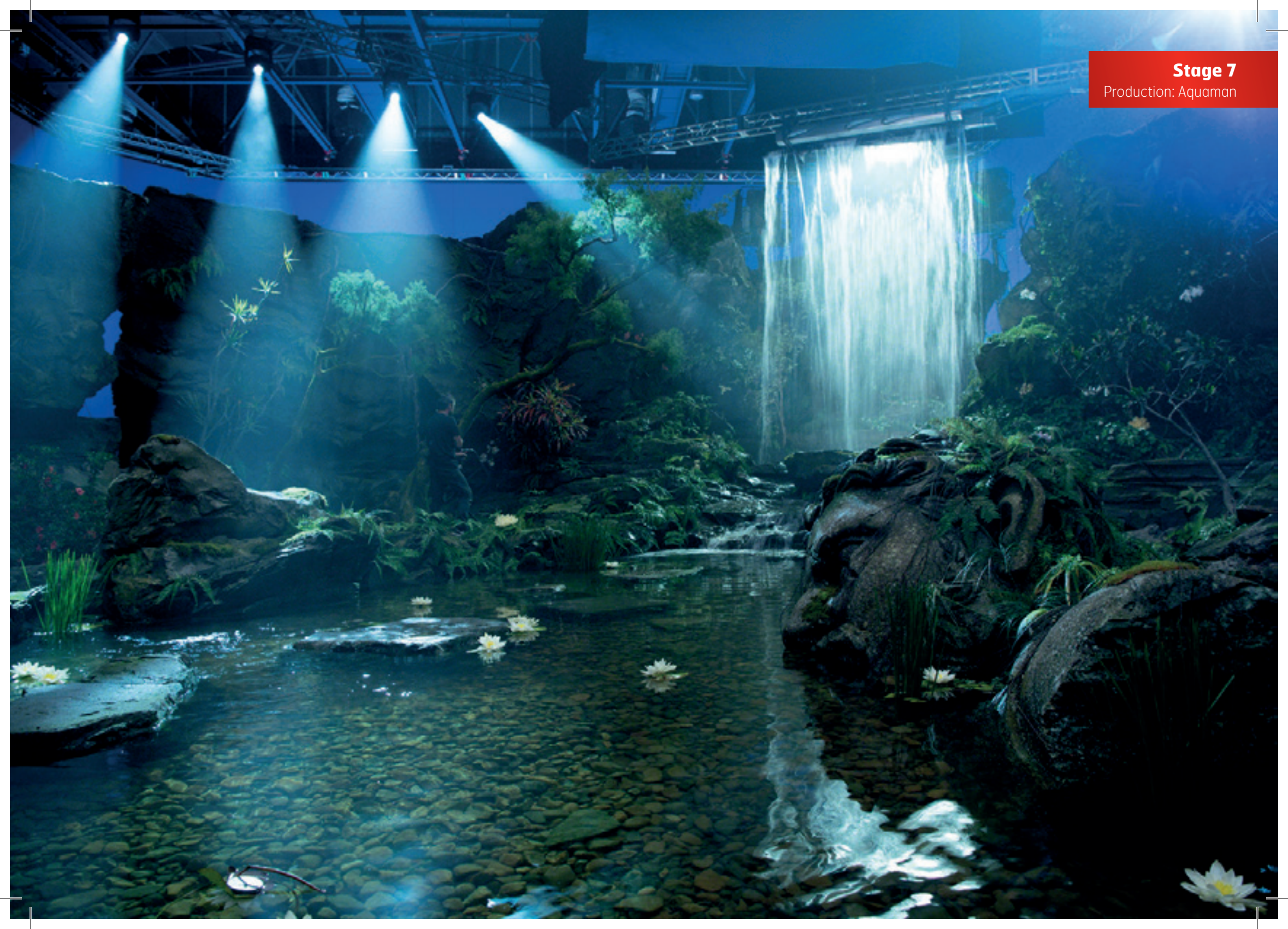

Stage 8
Production: Aquaman





Helensvale Location

Production: Pirates of the Caribbean:
Dead Men Tell No Tales



On Location

Production: Pirates of the Caribbean:
Dead Men Tell No Tales



Outside Stage 7
Production: King Kong: Skull Island

Sound Stage 2
Production: Sanctum





Sound Stage 8

Production: Namia - Voyage of the Dawn Treader

Sound Stage 5

Production: Narnia - Voyage of the Dawn Treader

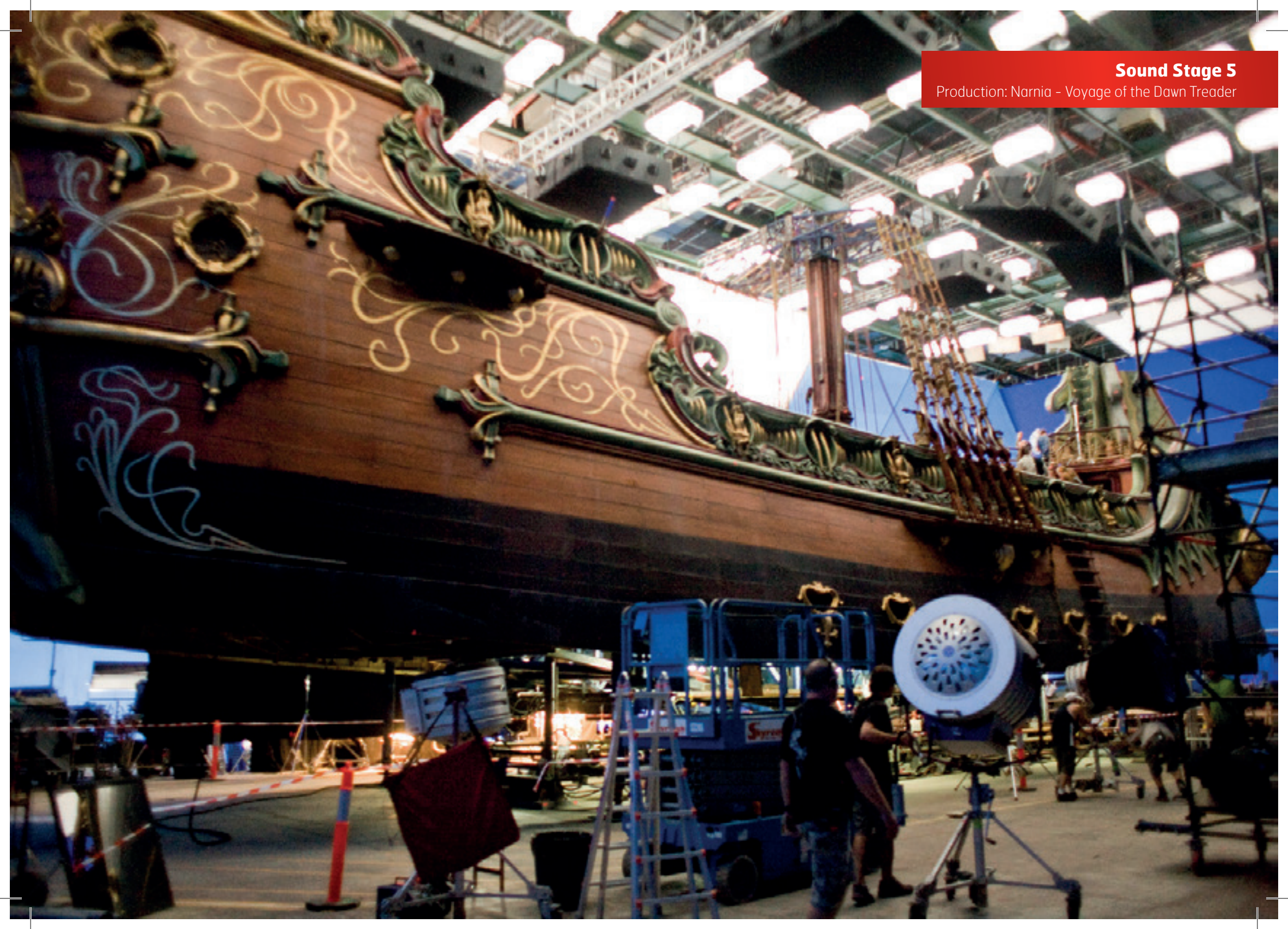



The Spit Seaway Location
Production: Namia - Voyage of the Dawn Treader



Backlot Shoot

Production: Thor: Ragnarok

Cleveland Point Location

Production: Narnia - Voyage of the Dawn Treader

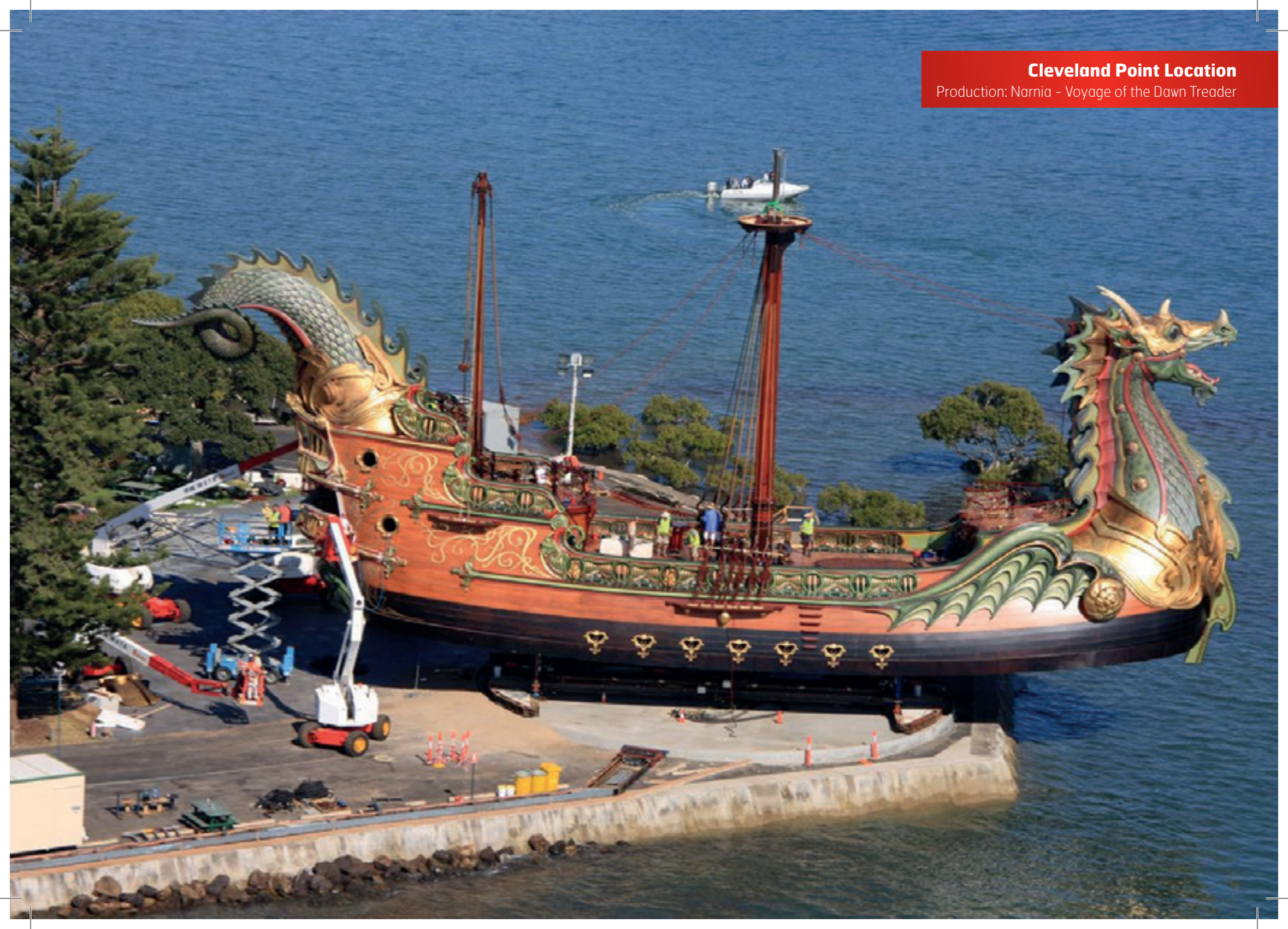

Set Build Behind Sound Stage 7

Production: Narnia - Voyage of the Dawn Treader





The Southport School Location

Production: Namia - Voyage of the Dawn Treader

Outside Sound Stage 7

Production: Thor: Ragnarok

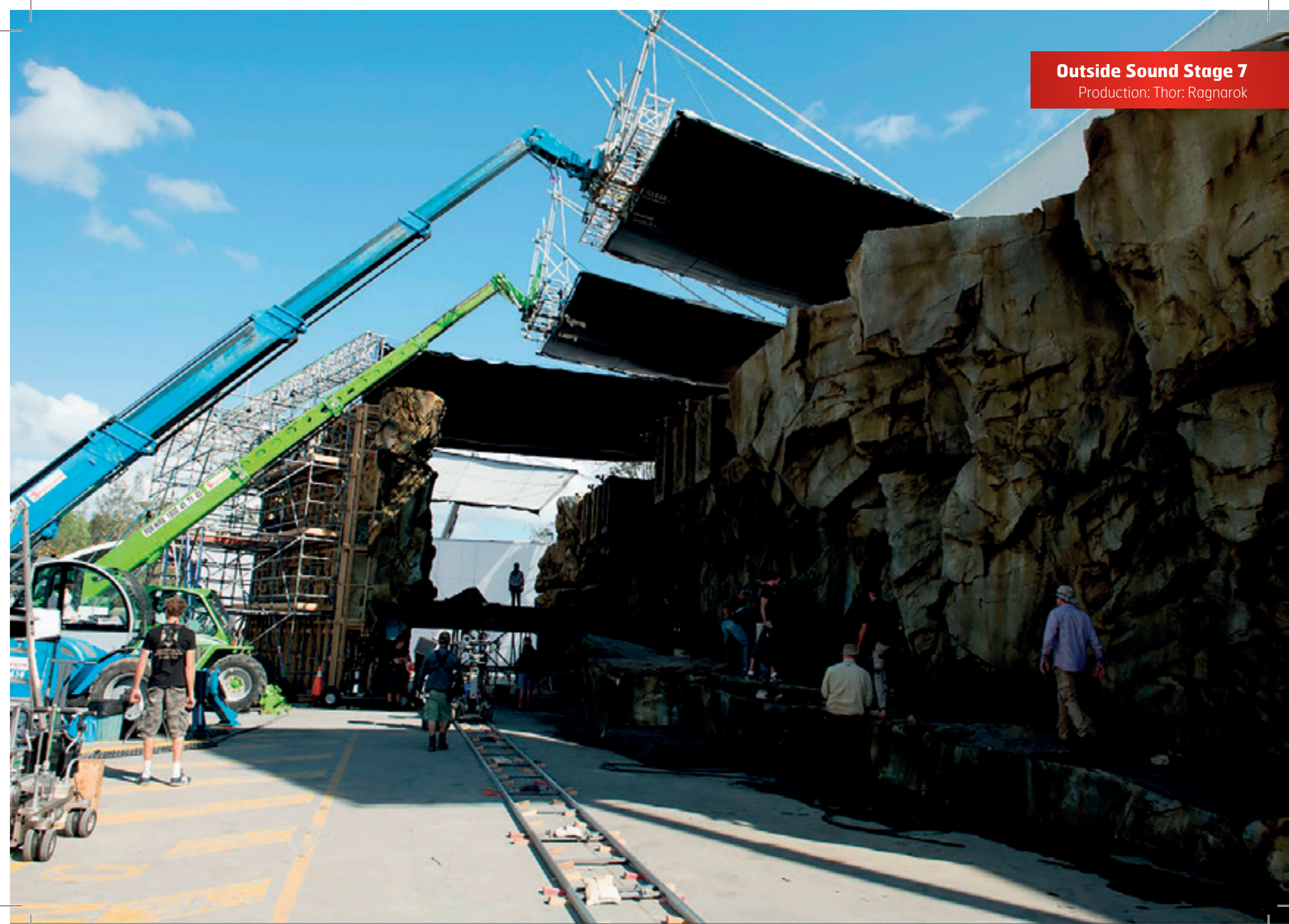

The Spit Seaway Location
Production: Triangle



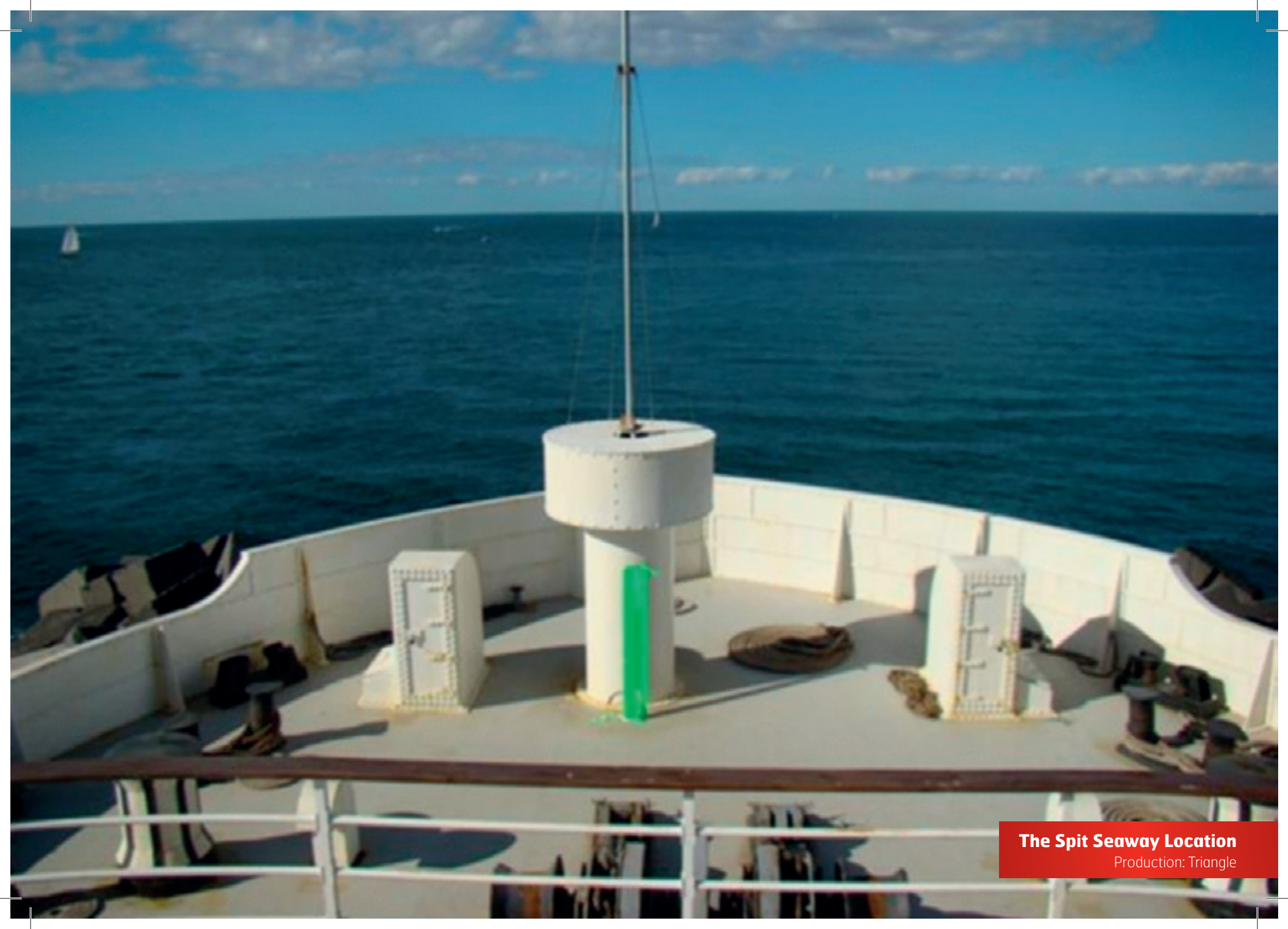

The Spit Seaway Location
Production: Triangle

Set Build Between Sound Stages 1 to 4

Production: Peter Pan



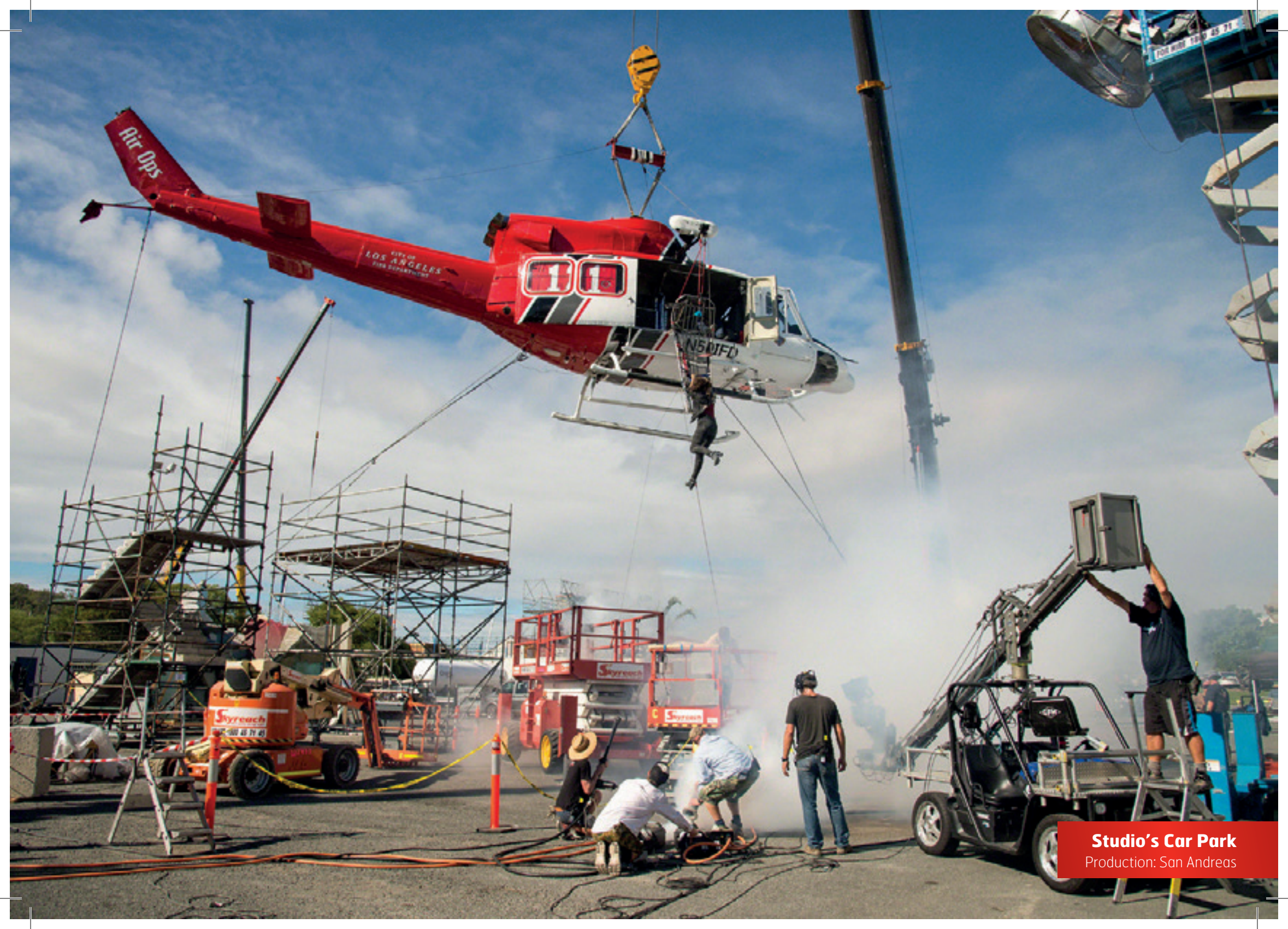

Studio's Car Park
Production: San Andreas

Sound Stage 8
Production: Sanctum





Australia's best just got bigger and it's in Queensland!

Village Roadshow Studios 40,000sq ft sound stage.



village roadshow
STUDIOS
gold coast australia

Queensland - Tel +61 7 5585 9666

Entertainment Road, Oxenford, Gold Coast, QLD Australia 4210.

2111644

USA - Tel +1 310 385 4300

Village Roadshow Pictures, 10100 Santa Monica Blvd, Suite 200, Los Angeles CA 90067 USA.